

Visit of Renowned Dignitaries

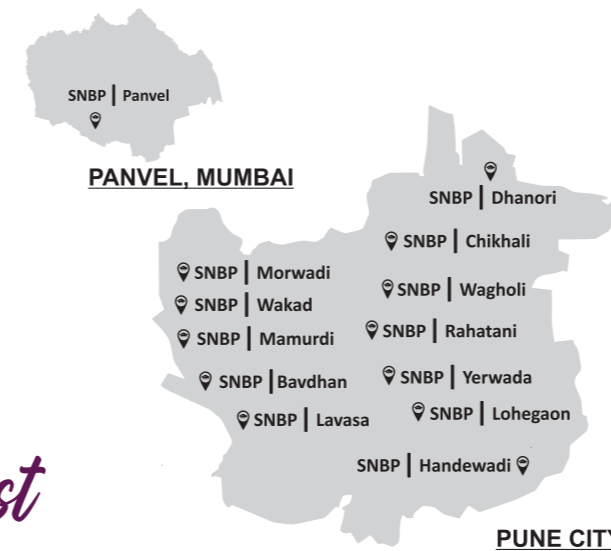

SNBP
Redefines excellence
with its presence in
education in Pune
- The Oxford of the East



SNBP Branches



YERWADA

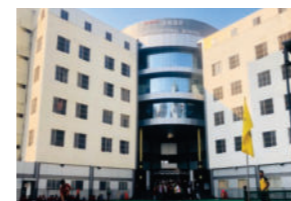

MORWADI



RAHATANI



CHIKHALI



WAGHOLI



BAVDHAN



WAKAD

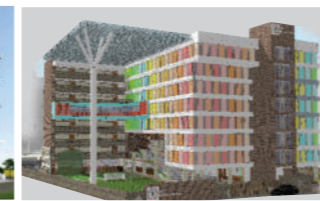

HANDEWADI



MAMURDI

Upcoming Branches



DHANORI



LOHEGAON



S.E. SOCIETY'S

SNBP College of Pharmacy

Reg. No : Maharashtra/11283-96/Pune, F-12207-Pune

Gate No. 72/1, 90 & 94, River Residency, Dehu Alandi Road, Chikhali, Pune - 411062

Dr. D.K. Bhosale

Chairman, S.E. Society, SNBP Group of Institutes

Call for Enquiry Shakuntala Patil
+91 96577 11632, +91 77680 04652

✉ snbpcollegeofpharmacy@gmail.com
🌐 www.pharmacy.snbpinstitutes.com

Approved by Pharmacy Council of India (PCI) New Delhi
and Government of Maharashtra

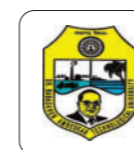

Affiliated to Dr. Babasaheb Ambedkar Technological
University, Lonere (D.Pharm Course) and
Maharashtra State Board of Technical Education, Mumbai (D. Pharm Course)



Approved by Pharmacy Council of India (PCI) New Delhi
and Government of Maharashtra



Affiliated to Dr. Babasaheb Ambedkar Technological
University, Lonere (D.Pharm Course) and
Maharashtra State Board of Technical Education, Mumbai (D. Pharm Course)



S.E. SOCIETY'S

SNBP College of Pharmacy

Gate No. 72/1, 90 & 94, River Residency, Dehu Alandi Road, Chikhali, Pune - 411062

SNBP Management



Dr. D.K. Bhosale
Chairman, SNBP Group of Institutes



Dr. Vrishali Bhosale
President, S.E. Society



Ms. Devayani Bhosale
Director, SNBP Group of institutes.



Adv. Dr. Rutuja Bhosale
Director, SNBP Group of institutes.



Dr. Jayshree Venkatraman
Director, SNBP Group of institutes.

One of the major contributors to the changing and evolving landscape of Education in Pune is the SNBP Group which has its presence across the twin cities of Pune, the PMC and the PCMC. Dr. D. K. Bhosale, an astute educationist and a much revered professor of Chemistry at Wadia College founded this educational institution purely to redefine excellence in the field of Education.

"Every student is endowed with special qualities, which awaits exploration. Every student is a precious resource of the Future and it should be the primary responsibility of every Educational Institution to provide the right avenues to nurture the skill and talent which is innate in him/her. For every Arjuna, SNBP commits to offer a Dronacharya for, chiseling to finesse is what Education should do". says Dr. D.K. Bhosale, the Founder of SNBP Group of Institutions.

"The best biographies have their souls hidden in the childhood pages", says Dr. Vrishali Bhosale, the President, S.E. Society, Vice-President, Jawaharlal Nehru Hockey Tournament society, New Delhi. *"Every day in a child's life should be filled with excitement and enthusiasm"*. She adds. Her penchant for sports fueled her commitment to have SNBP host the National Level Hockey Tournament U/16 every year at Balewadi Stadium. Thanks to her vision, SNBP has a FIH approved Hockey Ground at Chikhli. "Dr. Dasharath Bhosale Hockey Ground" is the first Hockey International federation accredited ground similar to the ground in Balewadi. This ground is greatly benefitting players from across the city to hone their skills.

SNBP Group of Institutions was established in 1997 with its first school in Yerwada. The response that the school received in the first two years fueled the confidence of the Founders, Dr D.K Bhosale and Dr Vrishali Bhosale. The couple is blessed with two dynamic daughters, Ms. Devayani Bhosale and Adv. Rutuja Bhosale. While the elder of the two is equipped with a degree in Engineering and Management, the younger is a lawyer by profession. Both the daughters contribute as Directors at SNBP Group of Institutes.

Till this date SNBP has an alumni strength of more than 2 lakhs students from the varied branches located at Yerwada, Morwadi, Rahatani, Chikhali (Moshi), Bavdhan and Wagholi, Hadapsar (Handewadi), Mamurdi & Wakad. At present over 18,000 students are studying in these branches. New branches at Lavasa, Lohegaon, and Dhanori are expected to start shortly. Total 1500 staff members comprising the teachers and other administrative staff work in various SNBP Institutions.

SNBP Group of Institutions offer KG to PG Courses. The Schools offer CBSE, State Board & Cambridge Curriculum. SNBP College offers undergraduate programs in Science, Commerce, IT, Management, Law and Pharmacy. It is affiliated to Savitribai Phule University.

"Constraints are just exciting challenges to counter"- says the Chairman of this Institute, Dr. D. K. Bhosale who just defied his humble bearing to move on to realize his dreams. He strongly believes that Education is one of the most powerful tools to empower and he sees it as a mission to reach out this tool to the young generation. He owes his aspirations and his achievements to his parents. Incidentally, the Organization has been named after Dr. Bhosale's mother, Smt Subhadra Bhosale.

WHY SNBP PHARMACY?



Professional Enrichment

- Quality teaching-learning process Robust academic program
- Globally accepted credit based system Periodic review of performance
- Stimulate intellectual growth to crack various competitive exams
- Overall personality development



Explore Government Cell

- Access & process for application to applicable government scheme for jobs & funds resources



Individual Consideration

- Student Mentoring & Grievance Cell
- Antiragging cell
- Alumni & parent Meeting
- Internal Complaint Cell



Support System

- Digital campus and Cash-free transactions
- National Digital Library scheme
- Training & Placement Cell
- Industrial & Hospital Visit
- Medical Counseling Services
- MOU with esteemed pharmaceutical organization



Research & Development

- Project competition
- Innovation & Incubation Cell



Student Appreciation Cell

- Personality Development Cell
- Woman empowerment program
- National Service Scheme(NSS)
- Earn & learn Scheme
- Entrepreneurship Development Cell



Co-curricular & Extra-curricular Activity

- State/ National level activities like conference, workshop, student Competition
- Intercollegiate National Pharmacy Week
- Educational tour
- Series of expert lectures
- Cultural events
- Sport activities

COURSES OFFERED :

Name of Course	Diploma in Pharmacy (D Pharm)
Duration	2 yrs
Intake	60
Affiliation	Maharashtra State Board of Technical Education, Mumbai

Name of Course	Bachelor of Pharmacy (B Pharm)
Duration	4 yrs
Intake	100
Affiliation	Dr. Babasaheb Ambedkar Technological University, Lonere

Scope & Opportunities



Pharmaceutical sector is one of important sector of India developing rapidly & thus offering number of opportunities in

Pharmaceutical Production

(Production supervisor),

Pharmaceutical Quality Control

(QC & QA Officer),

Regulatory Affairs

(Drug Inspector, Food Inspector, IPR, Technology Transfer),

Pharmaceutical Marketing

(Medical Representative, Retail & Wholesale Chemist),

Hospital & Community Pharmacist,

Research & Development (New Drug Discovery &

Formulation / Analytical method Development Scientist),

Academics (Assistant Professor),

Clinical Research, Drug Information Services,

Further Education etc.

INFRASTRUCTURE & FACILITIES



College



College



Faculty Room

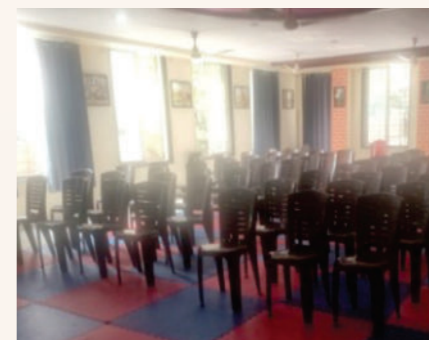

Seminar hall



Machine Room



Practical Laboratory



Herbal Garden



Classroom

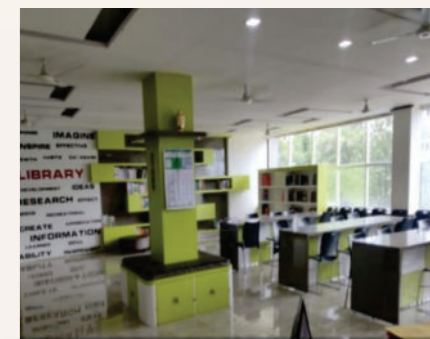

Library



Practical Laboratory



Computer Lab



Admin Office



Playground

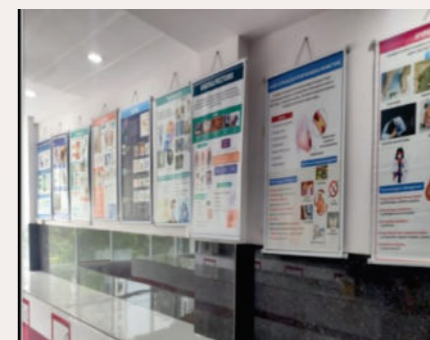

Social Pharmacy Laboratory



Computer Lab - 1